



PROPOSED FRONT ELEVATION Scale 1:100



PROPOSED SIDE ELEVATION Scale 1:100



PROPOSED REAR ELEVATION Scale 1:100



PROPOSED SIDE ELEVATION Scale 1:100

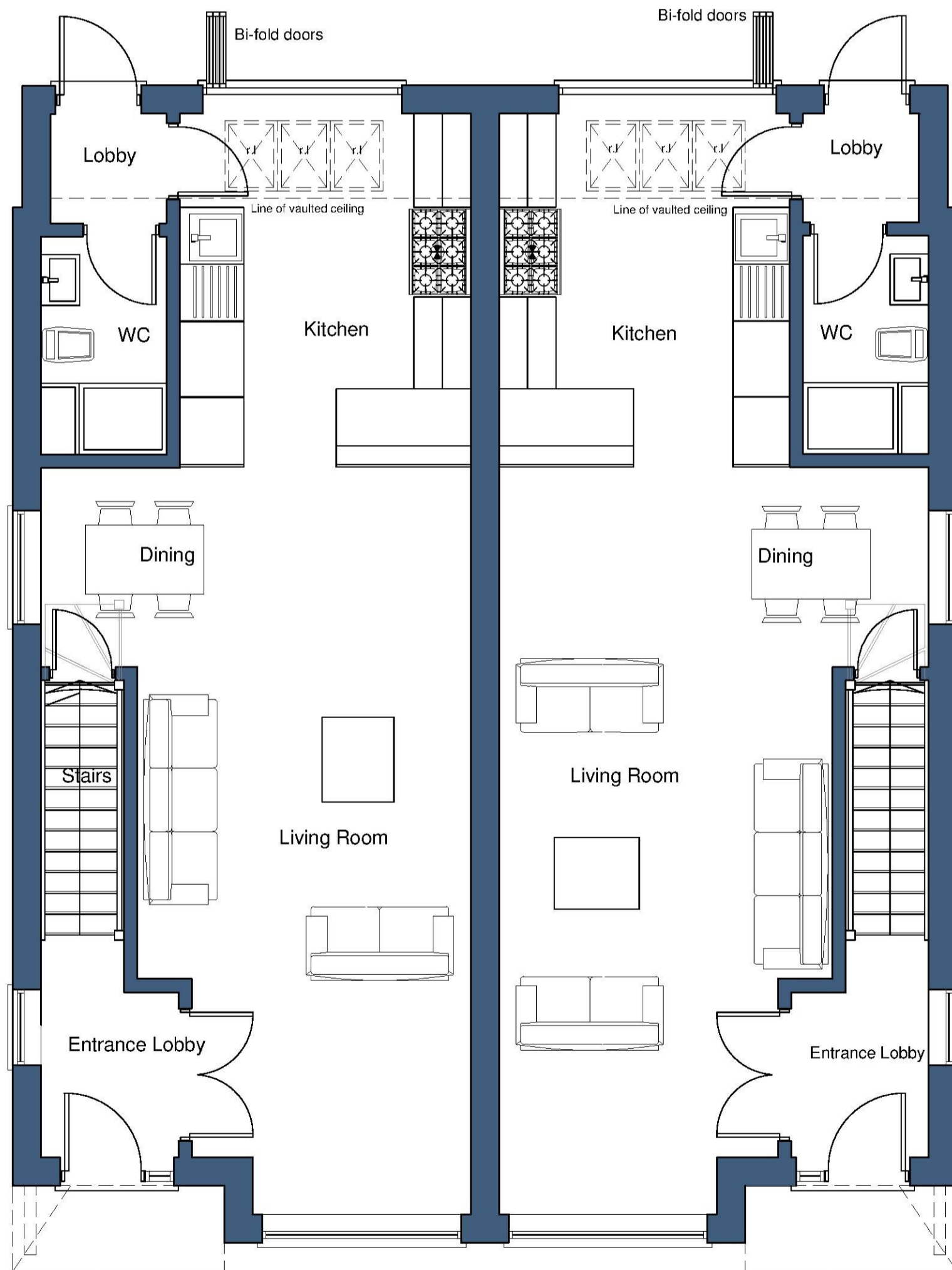

Ground floor 52 sq.m
 First floor 46 sq.m
 Second floor 21 sq.m
 TOTAL 119 sq.m / 1280 sq.ft

PROPOSED GROUND FLOOR PLANS

Scale 1:50

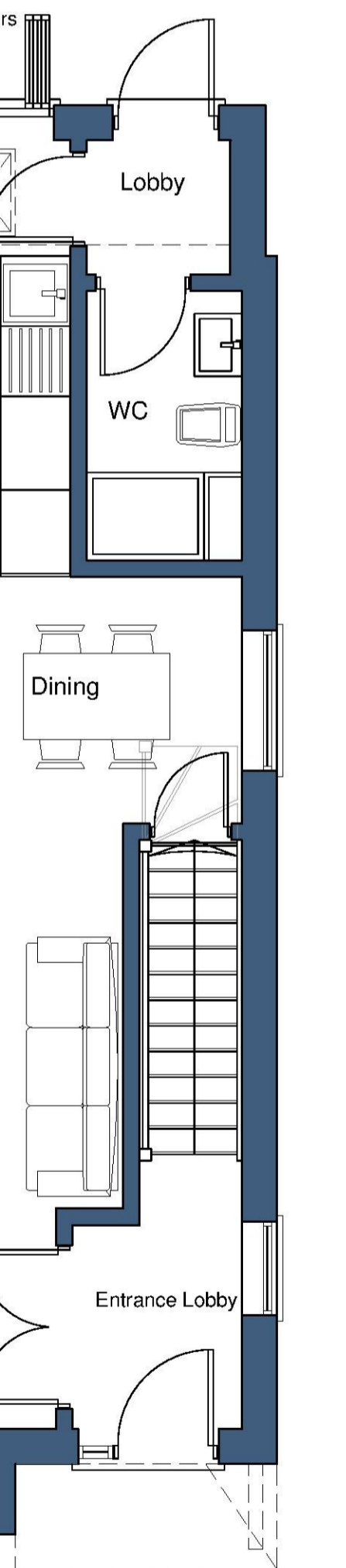

Ground floor 52 sq.m
 First floor 46 sq.m
 Second floor 21 sq.m
 TOTAL 119 sq.m / 1280 sq.ft

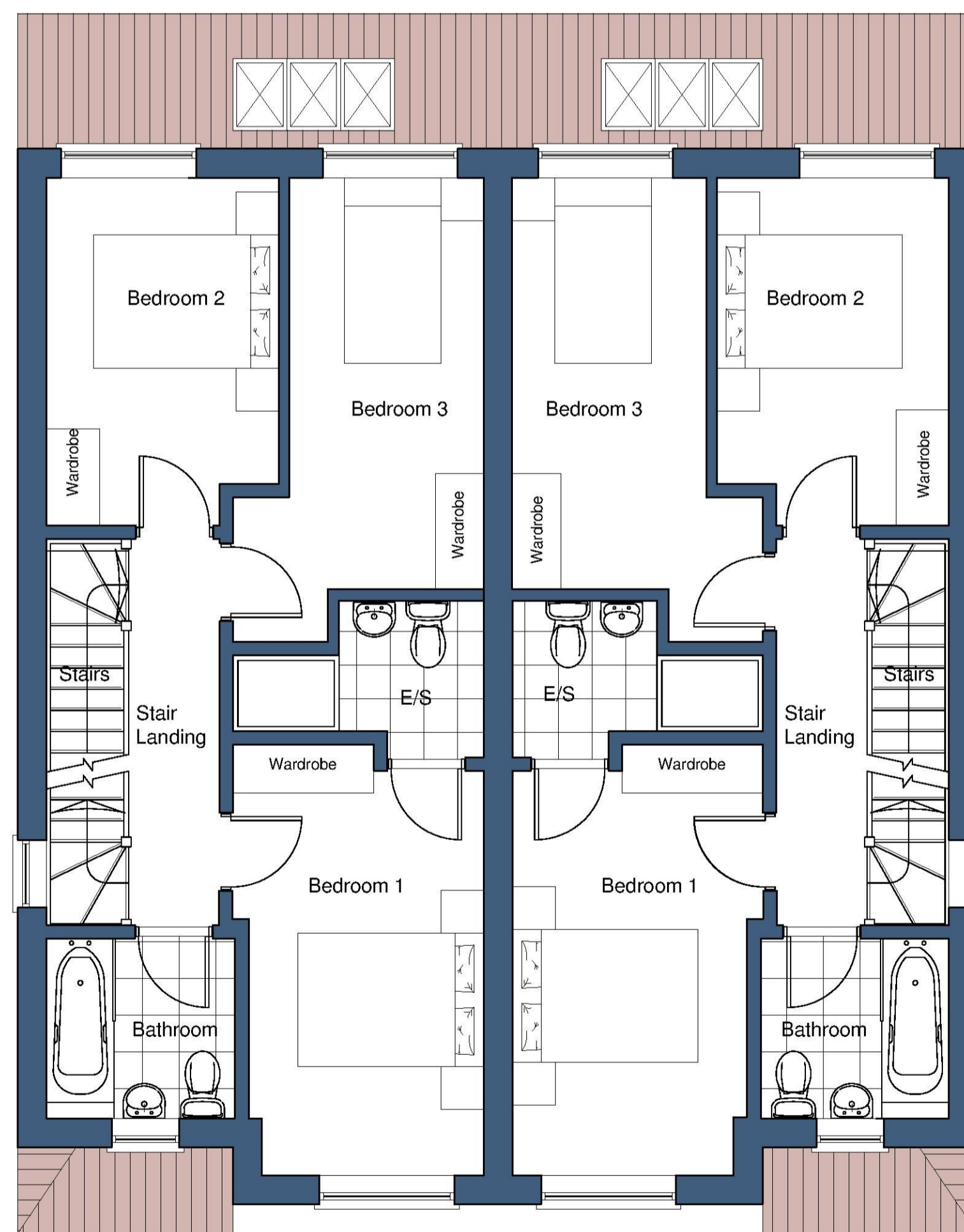

PROPOSED FIRST FLOOR PLANS

Scale 1:50

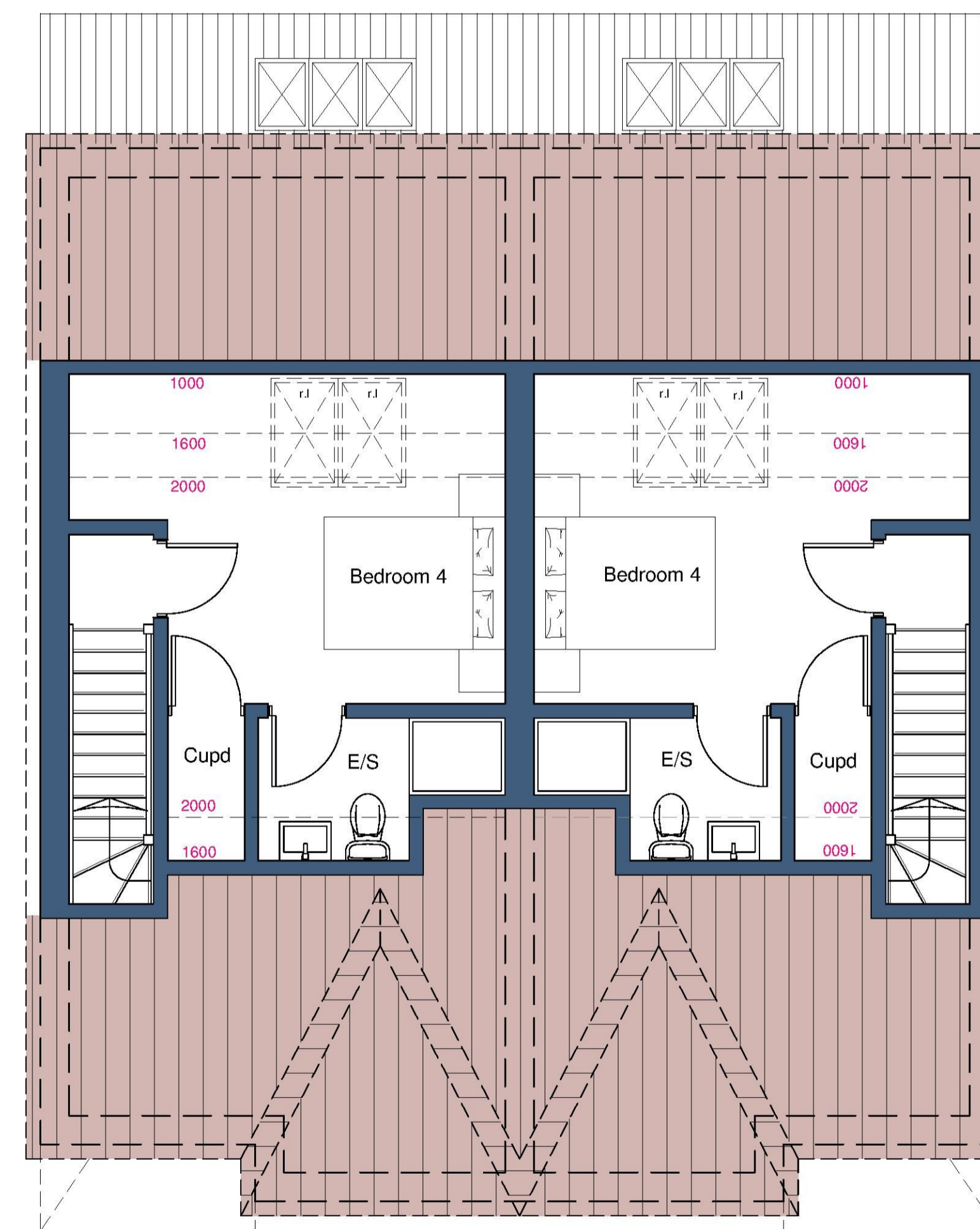

PROPOSED SECOND FLOOR PLANS

Scale 1:50



Client: MR M NOSSEL & CO
 Project: 28 BELLHOUSE CRESCENT, LEIGH-ON-SEA
 Drawing: SCHEME PROPOSAL PLOTS 1&2 2 NO. SEMI DETACHED HOUSES

PLANNING ISSUE		Date:
Rev:	Date:	Amendment:
Date:	Scale:	
01.11.2018	1:50 / 1:100 @ A1	
Project No:	Drawing No:	
	1743 - 21C	